

MONTHLY MEMBERSHIP PROGRESS REPORT

LOCATION SOUTH DAKOTA

District 5 SW

Results as of: 4/30/2023

Clubs			
RESULTS FOR 2022-2023			
QUARTER	NEW CLUB GOAL	NEW CLUBS	DROPPED CLUBS
JULY/AUG/SEPT	0	0	0
OCT/NOV/DEC	1	0	0
JAN/FEB/MAR	1	0	0
APR/MAY/JUNE	1	0	0

Members			
RESULTS FOR 2022-2023			
QUARTER	MEMBER GROWTH NET GOAL	MEMBER GROWTH ACTUAL	DROPPED MEMBERS ACTUAL (including transfers)
JULY/AUG/SEPT	5	10	12
OCT/NOV/DEC	5	7	27
JAN/FEB/MAR	5	9	3
APR/MAY/JUNE	5	2	3

GOALS AND ACTUAL NEW CLUBS CUMULATIVE

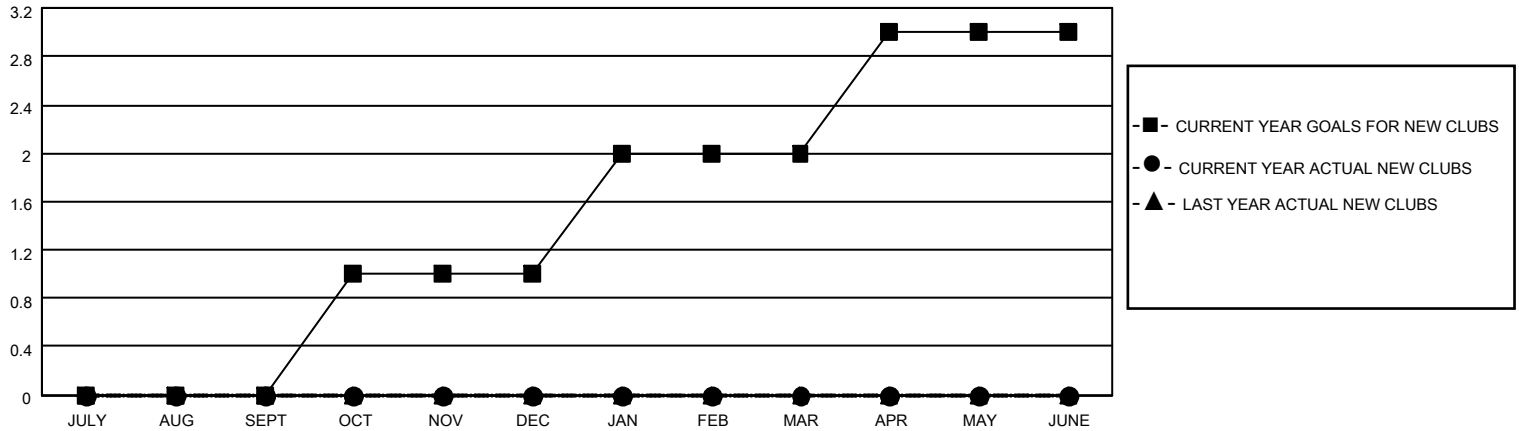

GOALS AND ACTUAL MEMBERS CUMULATIVE

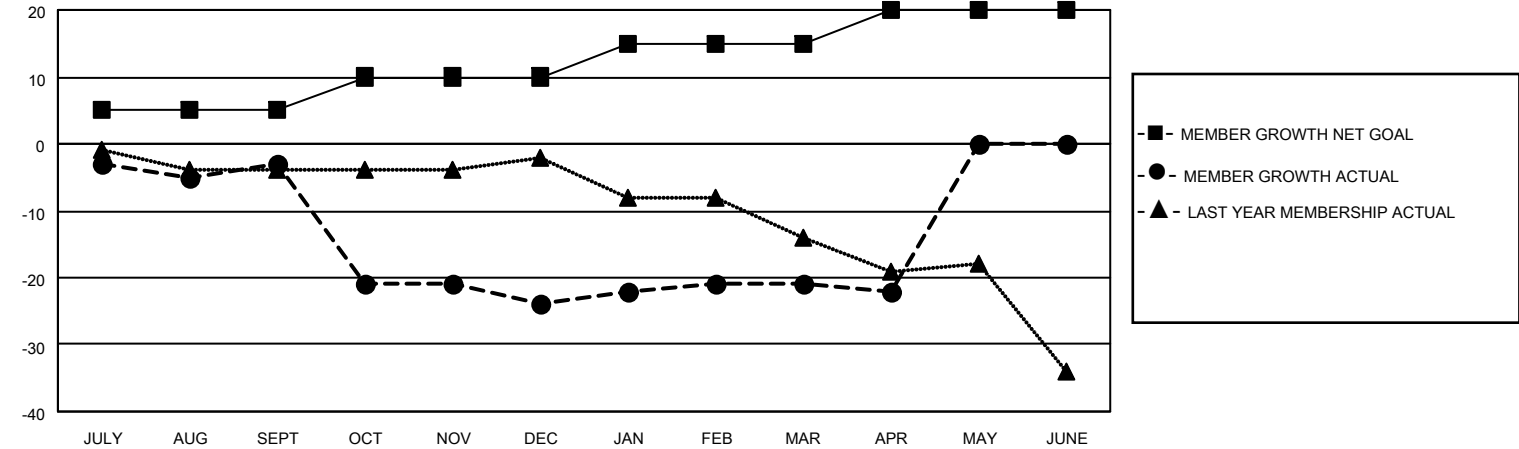

DROPPED CLUBS: 0	11 CLUBS OF 31 ADDED 1 OR MORE NEW MEMBERS	<p style="text-align: center;"><u>GENDER DISTRIBUTION</u></p> <table style="width: 100%; border: none;"> <tr><td style="width: 60%;">MALE</td><td style="text-align: right;">467 (74.36%)</td></tr> <tr><td>FEMALE</td><td style="text-align: right;">161 (25.64%)</td></tr> <tr><td>NON BINARY</td><td style="text-align: right;">0 (0.00%)</td></tr> <tr><td>PREFER NOT TO ANSWER</td><td style="text-align: right;">0 (0.00%)</td></tr> </table>	MALE	467 (74.36%)	FEMALE	161 (25.64%)	NON BINARY	0 (0.00%)	PREFER NOT TO ANSWER	0 (0.00%)				
MALE	467 (74.36%)													
FEMALE	161 (25.64%)													
NON BINARY	0 (0.00%)													
PREFER NOT TO ANSWER	0 (0.00%)													
<p style="text-align: center;"><u>DROPPED MEMBERS</u></p> <table style="width: 100%; border: none;"> <tr><td style="width: 70%;">DECEASED</td><td style="text-align: right;">9</td></tr> <tr><td>CLUB CANCELLED</td><td style="text-align: right;">0</td></tr> <tr><td>OTHER</td><td style="text-align: right;">36</td></tr> <tr style="border-top: 1px solid black;"><td>TOTAL</td><td style="text-align: right;">45</td></tr> </table>	DECEASED	9	CLUB CANCELLED	0	OTHER	36	TOTAL	45	CLICK HERE FOR CUMULATIVE MEMBERSHIP DATA	<table style="width: 100%; border: none;"> <tr><td style="width: 70%;">TOTAL FAMILY UNIT MEMBERS</td><td style="text-align: right;">96</td></tr> <tr><td>FAMILY MEMBERS PAYING HALF DUES</td><td style="text-align: right;">49</td></tr> </table>	TOTAL FAMILY UNIT MEMBERS	96	FAMILY MEMBERS PAYING HALF DUES	49
DECEASED	9													
CLUB CANCELLED	0													
OTHER	36													
TOTAL	45													
TOTAL FAMILY UNIT MEMBERS	96													
FAMILY MEMBERS PAYING HALF DUES	49													